

155+ miles per hour service - Improved Human Physiology or Science?

Find out with Cable's Science Through Tennis

Fully interactive or photocopiable master - you choose

Head of
Science



Fully interactive £30

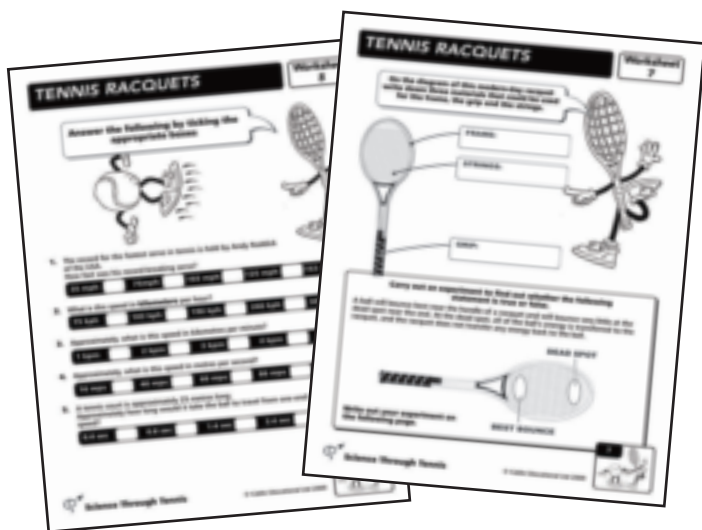

Photocopiable paper master £25

Why not buy both £40 (Save £15)

Kids love big sporting events such as

WIMBLEDON

Why not act on their interest?

10 lessons:

- Court Surfaces:
Distance, Time and Speed
- Tennis Racquets:
Construction and properties
- Tennis Balls
- Recycling
- Muscles used in Tennis
- Diet
- Coordination:
Footwear and surfaces
- Service Speed
- Energy

Order your inspection copy now (max 3), just fill in your details overleaf, tick the box and fax back to 01723 892108.

Highly acclaimed Activity based packs for KS4 14 to 16 year olds who struggle with science.

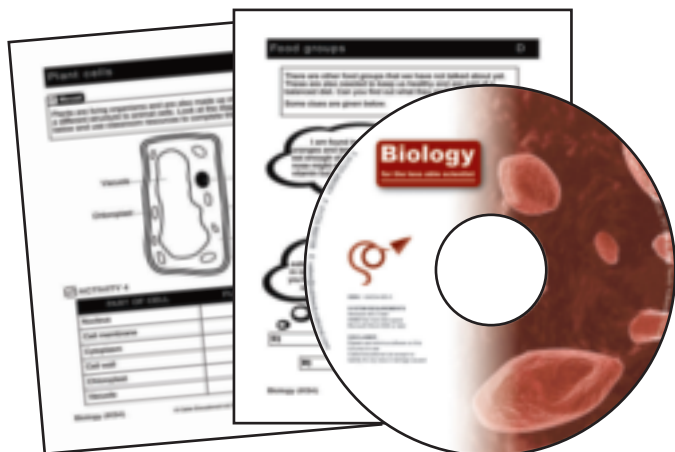

Biology for the Struggling Scientist

Includes: Life processes, Microbes and diseases, Blood, Digestion, Smoking, alcohol and drugs and many more.

Chemistry for the Struggling Scientist

Includes: Metals and the periodic table, Reactivity of metals, Plastics and pollution, Atoms and atomic structure and many more.

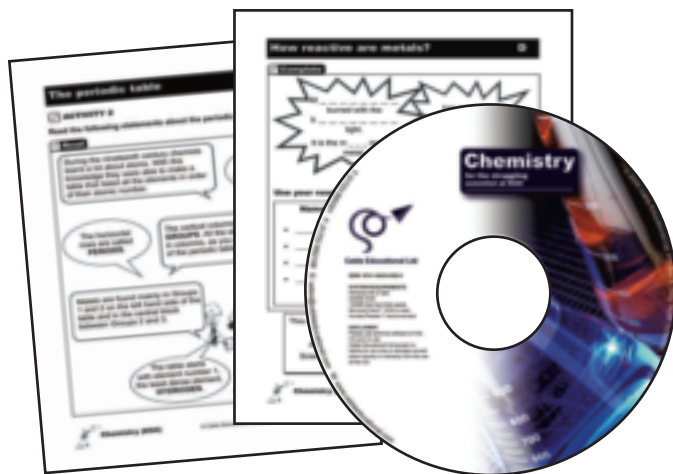

Physics for the Struggling Scientist

Includes: Energy resources, Electricity, waves, Sun, plants, satellites and many more.

All with CD and paper master.

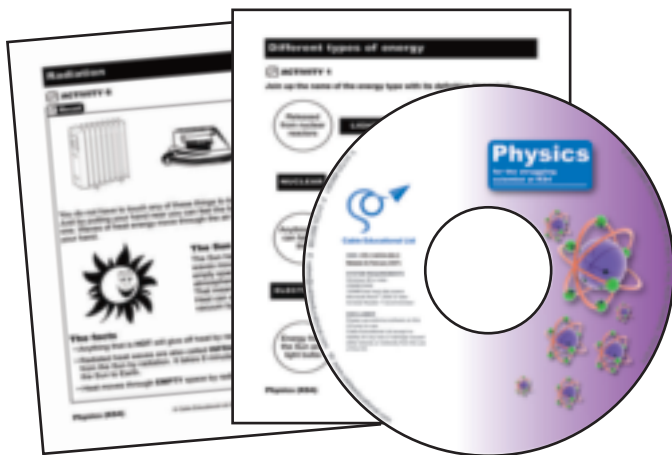

Order Form

- Science Through Tennis (Photocopiable)
- Science Through Tennis (Interactive)
- Science Through Tennis (Both)
- Biology for the Struggling Scientist KS4
- Chemistry for the Struggling Scientist KS4
- Physics for the Struggling Scientist KS4

Fax back: **01723 892108** or
order online from www.cableeducational.com

Qty: ___ @ £25.00 = £ _____	Inspection copy []
Qty: ___ @ £30.00 = £ _____	Inspection copy []
Qty: ___ @ £40.00 = £ _____	Inspection copy []
Qty: ___ @ £50.60 = £ _____	Inspection copy []
Qty: ___ @ £50.60 = £ _____	Inspection copy []
Qty: ___ @ £50.60 = £ _____	Inspection copy []

Carriage and packing (per total order) **+ £ 3.99**

Where applicable prices include VAT.

Total = £ _____

Name: _____ School: _____

Address: _____

Postcode: _____ Tel: No: _____ Email: _____

Post back to: **Cable Educational Ltd. PO Box 9, Filey, N. Yorkshire. YO14 OYY.**

T: 01723 890351 F: 01723 892108 Email: enquiries@cableeducational.com Website: www.cableeducational.com